Vibration Activity
August 20, 2019 to September 25, 2019

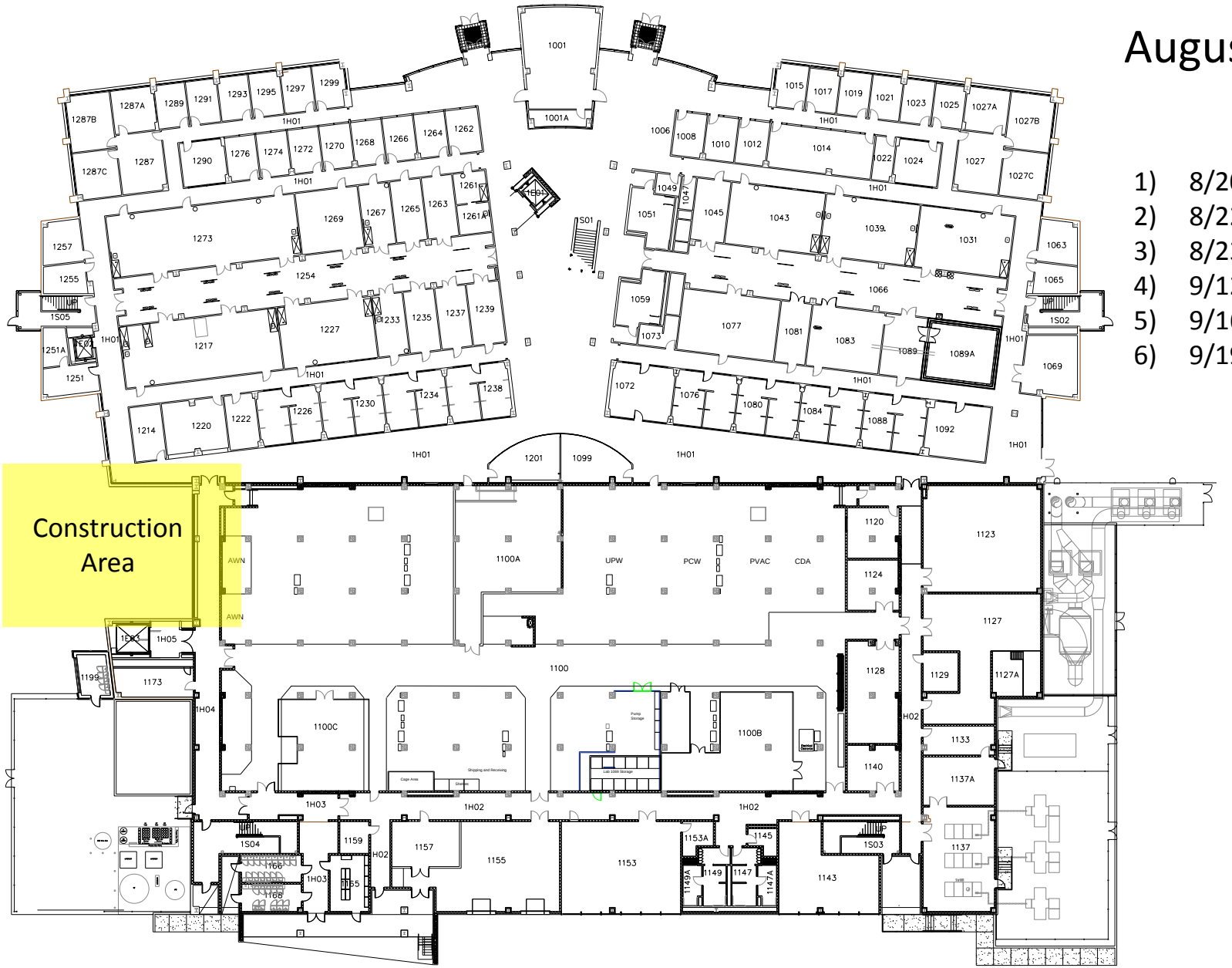

1) 8/20/19 - 8/21/19 - Site demo 2 Days
2) 8/22/19 - Pre Cast Demo 1 day
3) 8/23/19 - 8/27/19 - Footer excavation & preparation 3 days
4) 9/12/19 - 9/13/19 - Foundation backfill 2 days
5) 9/16/19 - 9/17/19 - Concrete Prep 2 days
6) 9/19/19 - 9/25/19 - Core drilling for Fire suppression 5 days